

Questionnaire de Graduate School on Control 2007 (pourcentage)

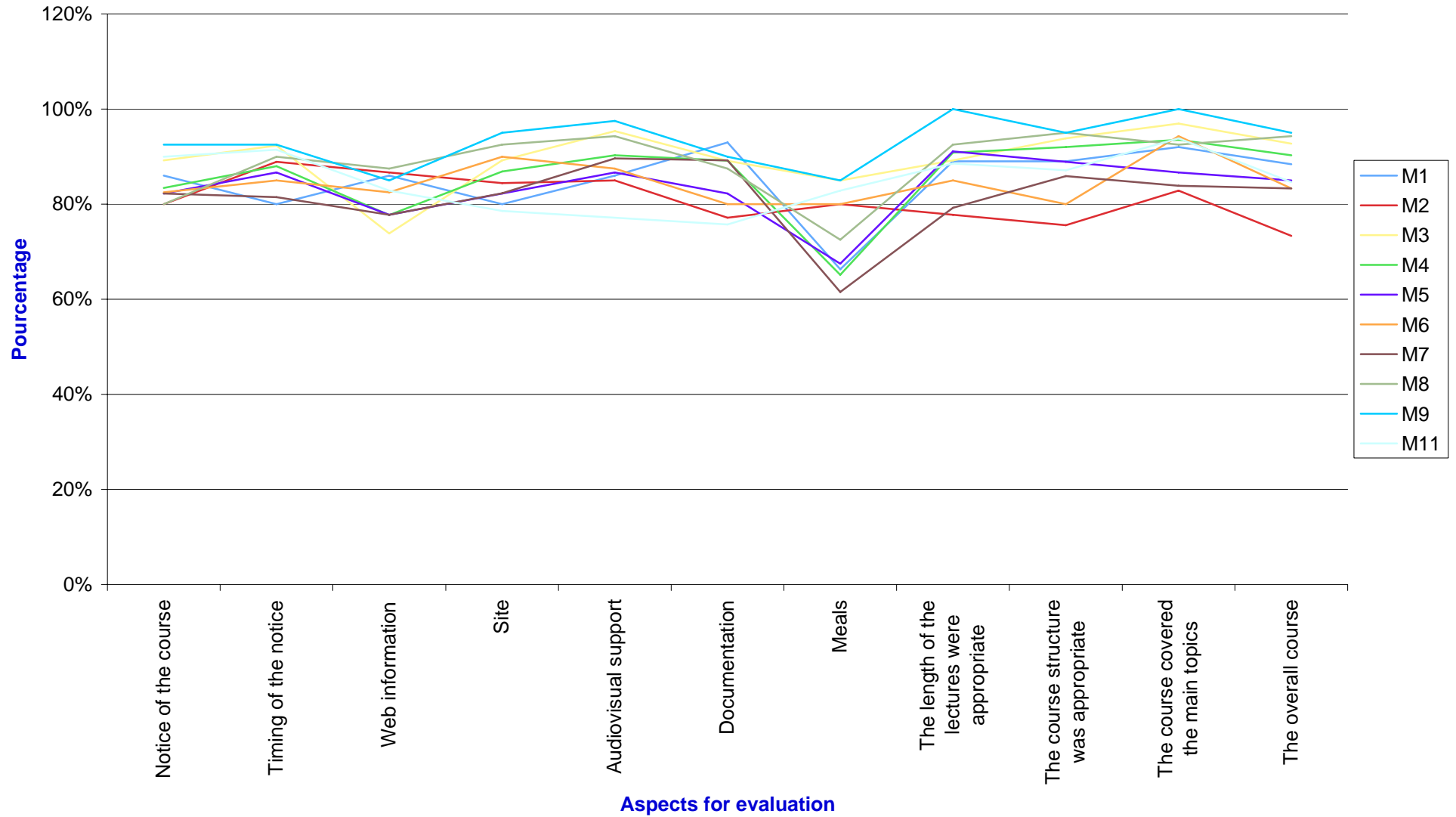

### Questionnaire Graduate School on Control 2008 (moyenne)

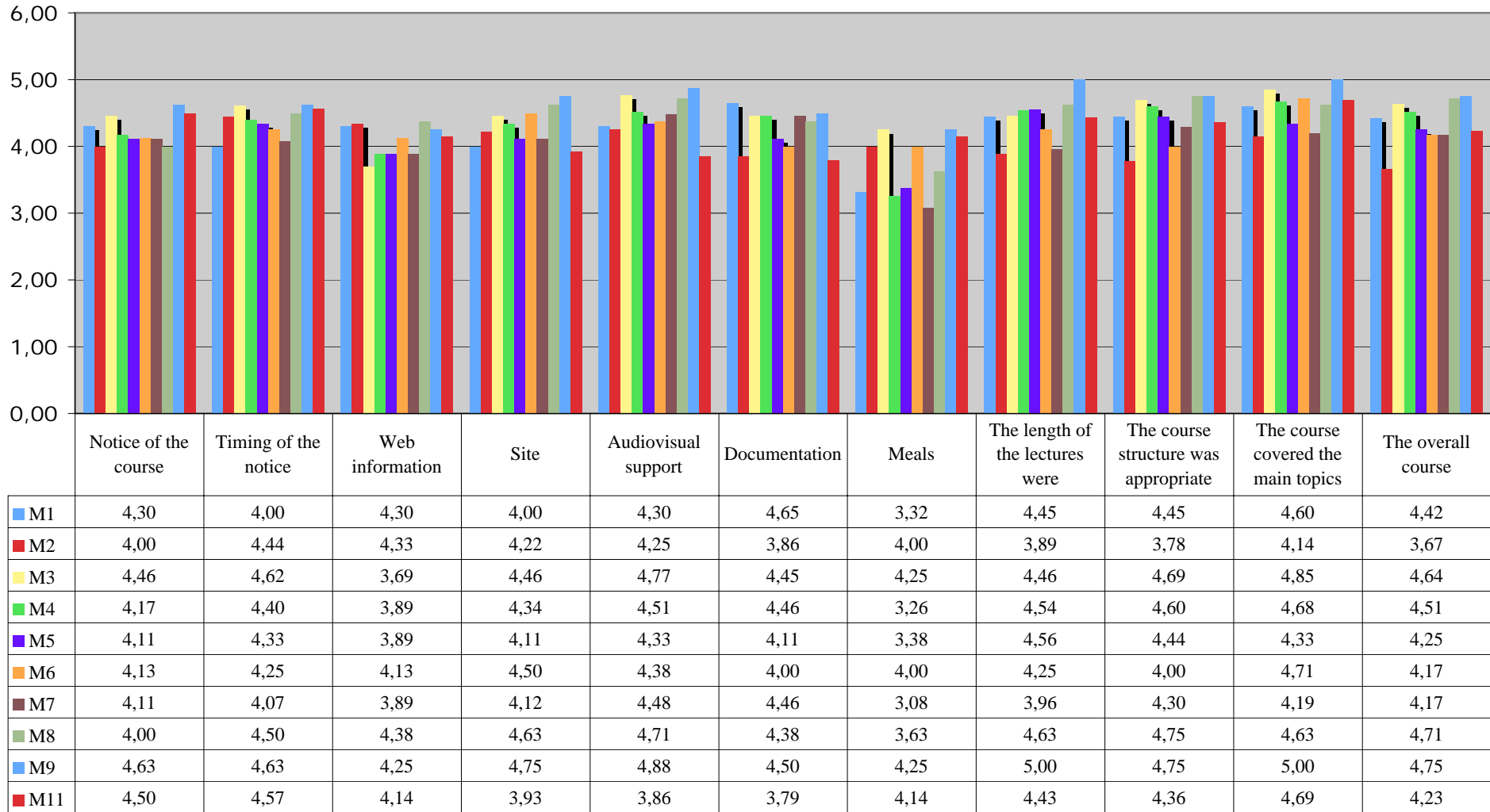

# Graduate School on Control 2008 (pourcentage)

## Notice of the course

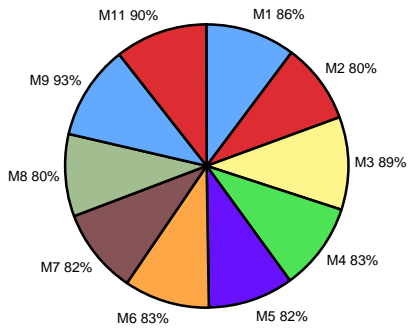

## Timing of the notice

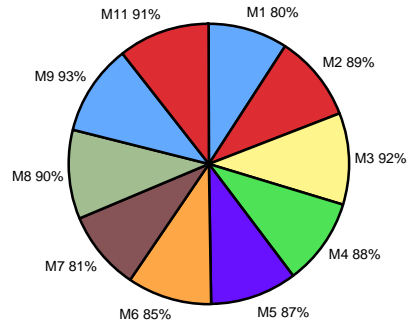

## Web information

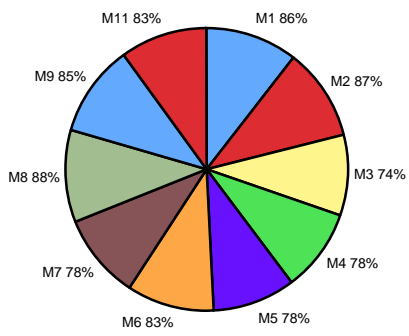

## Site

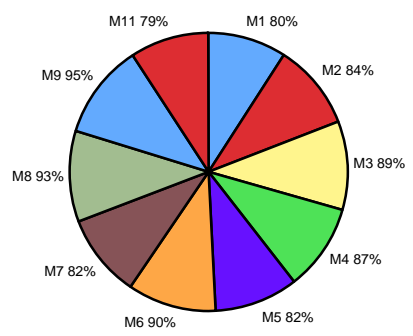

## Audiovisual support

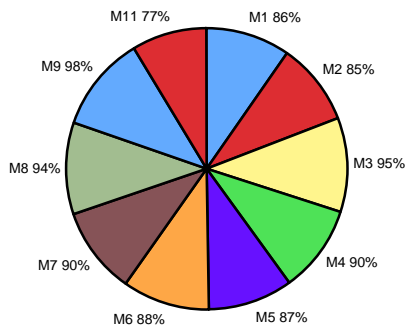

## Documentation

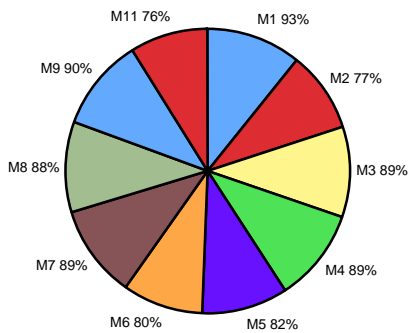

Graduate School on Control 2008 (pourcentage)

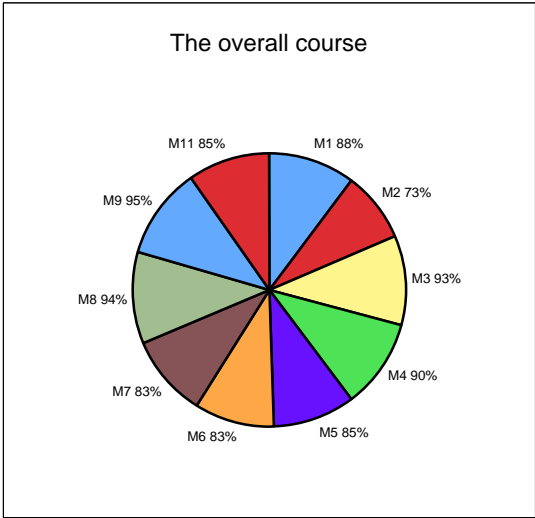
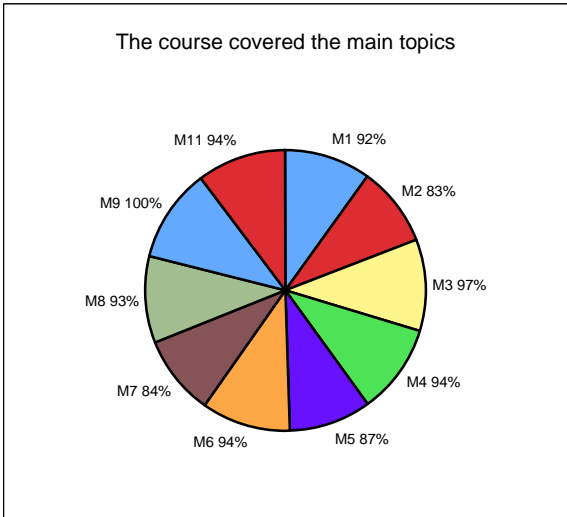
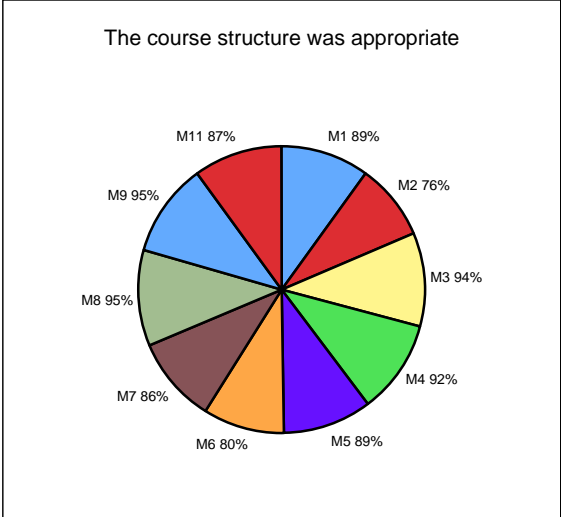
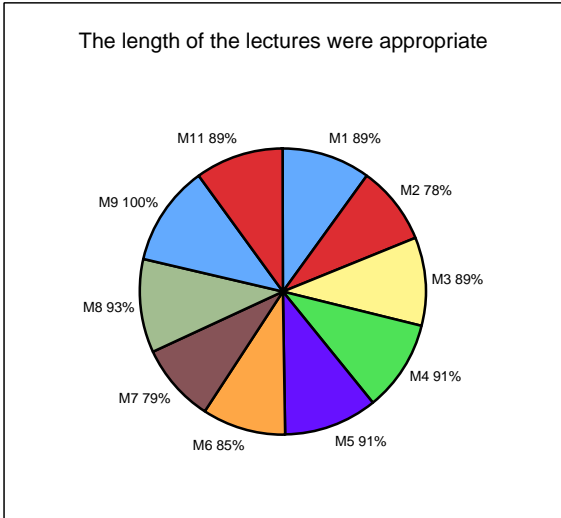
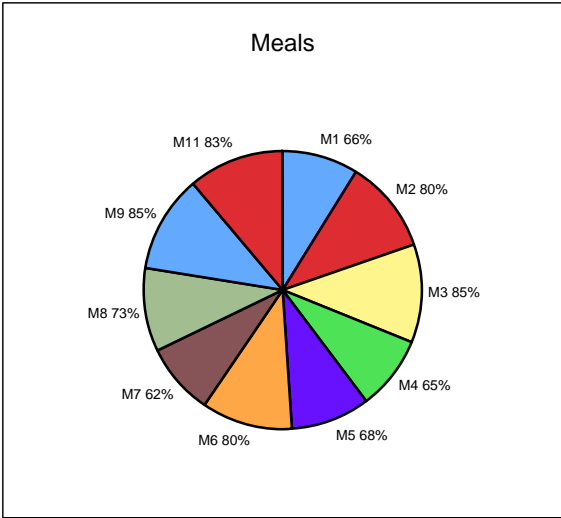

Questionnaire Graduate School on Control 2008 (moyenne)

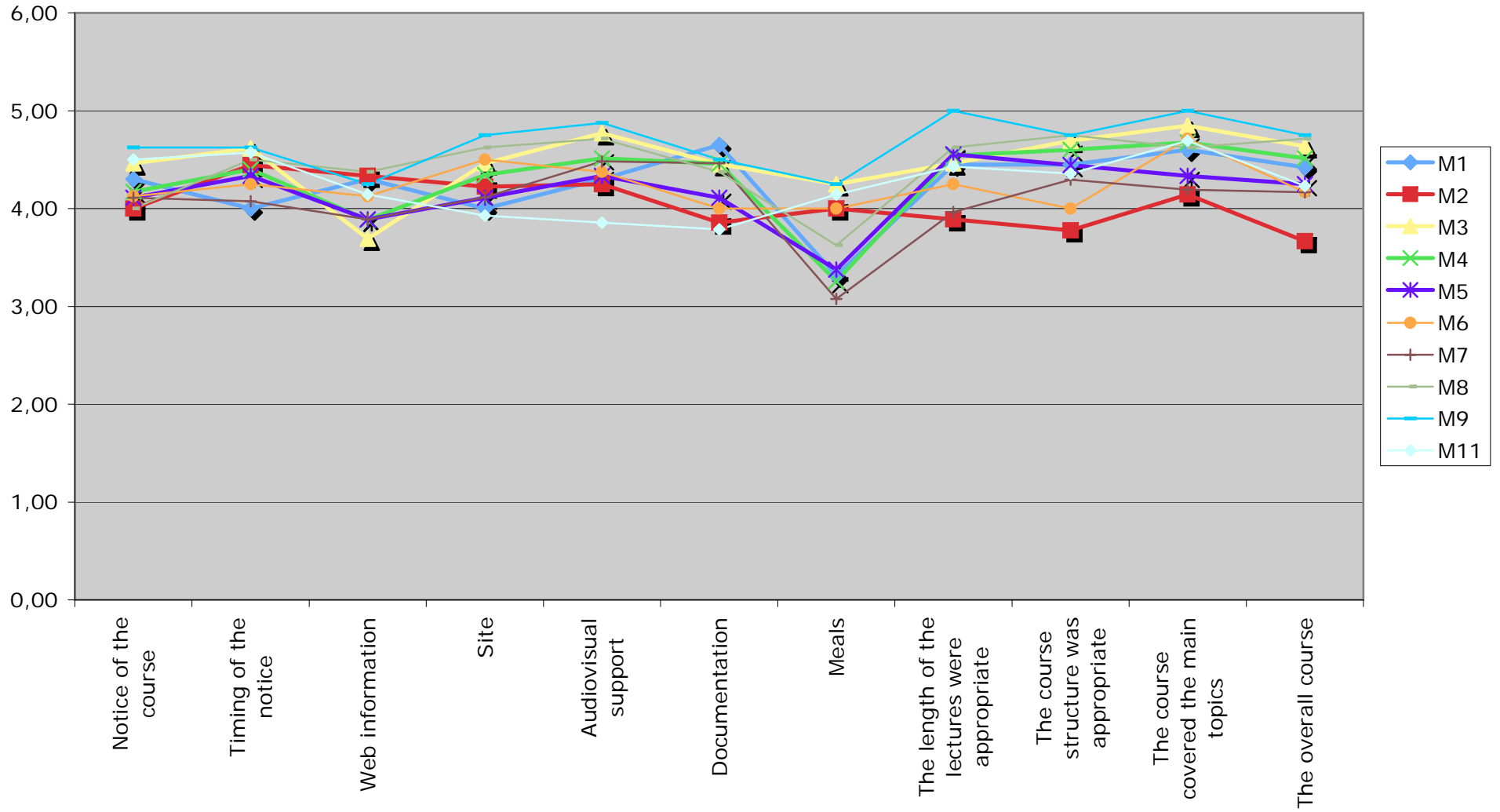

**LMI , Optimization and Polynomial Methods**  
**Didier HENRION**  
**04/02/2008 - 08/02/2008**

<b>M1</b>	<b>TOTAL</b>	<b>%</b>
Notice of the course	<b>4,30</b>	<b>86,00%</b>
Timing of the notice	<b>4,00</b>	<b>80,00%</b>
Web information	<b>4,30</b>	<b>86,00%</b>
Site	<b>4,00</b>	<b>80,00%</b>
Audiovisual support	<b>4,30</b>	<b>86,00%</b>
Documentation	<b>4,65</b>	<b>93,00%</b>
Meals	<b>3,32</b>	<b>66,32%</b>
The length of the lectures were appropriate	<b>4,45</b>	<b>89,00%</b>
The course structure was appropriate	<b>4,45</b>	<b>89,00%</b>
The course covered the main topics	<b>4,60</b>	<b>92,00%</b>
The overall course	<b>4,42</b>	<b>88,42%</b>

1 = negative  
5 = positive

MAJ : 18/04/2008

**LMI, Optimization and Poly**  
**Didier HENRI**  
**04/02/2008 - 08/**

M1	1	2	3	4	5	6	7	8	9	10
Notice of the course	4	5	2	5	5	4	5	5	5	3
Timing of the notice	4	5	2	3	4	4	3	5	5	3
Web information	4	5	3	5	4	2	3	5	5	5
Site	4	5	3	3	-	4	3	5	5	4
Audiovisual support	5	5	3	5	5	3	4	3	5	5
Documentation	5	5	4	5	5	5	5	5	5	5
Meals	4	5	2	3	3	3	3	5	5	1
The length of the lectures were appropriate	5	5	3	5	4	4	4	5	5	5
The course structure was appropriate	5	5	4	5	5	4	5	5	5	5
The course covered the main topics	5	5	4	5	5	5	5	5	5	5
The overall course	5	5	-	5	5	4	4	5	5	4

1 = negative

5 = positive

MAJ : 18/04/2008

**LMI, Optimization and Poly**  
**Didier HENRI**  
**04/02/2008 - 08/**

<b>M1</b>	<b>11</b>	<b>12</b>	<b>13</b>	<b>14</b>	<b>15</b>	<b>16</b>	<b>17</b>	<b>18</b>	<b>19</b>	<b>20</b>
Notice of the course	5	4	4	4	5	4	3	4	5	5
Timing of the notice	5	4	4	5	5	4	3	2	5	5
Web information	5	4	4	5	5	5	3	4	5	5
Site	3	4	4	2	5	5	5	3	5	4
Audiovisual support	4	2	4	4	4	5	5	5	5	5
Documentation	4	4	5	3	4	4	5	5	5	5
Meals	2	4	4	2	-	5	3	1	4	4
The length of the lectures were appropriate	4	4	5	4	4	4	5	4	5	5
The course structure was appropriate	2	4	5	3	4	4	5	4	5	5
The course covered the main topics	3	4	5	3	4	5	5	4	5	5
The overall course	4	4	4	3	4	4	5	4	5	5

1 = negative

5 = positive

MAJ : 18/04/2008



**Observability and Observer Design for Hybrid Systems**  
**Elena DE SANTIS**  
**11/02/2008 - 15/02/2008**

<b>M2</b>	<b>TOTAL</b>	<b>%</b>
Notice of the course	<b>4,00</b>	<b>80,00%</b>
Timing of the notice	<b>4,44</b>	<b>88,89%</b>
Web information	<b>4,33</b>	<b>86,67%</b>
Site	<b>4,22</b>	<b>84,44%</b>
Audiovisual support	<b>4,25</b>	<b>85,00%</b>
Documentation	<b>3,86</b>	<b>77,14%</b>
Meals	<b>4,00</b>	<b>80,00%</b>
The length of the lectures were appropriate	<b>3,89</b>	<b>77,78%</b>
The course structure was appropriate	<b>3,78</b>	<b>75,56%</b>
The course covered the main topics	<b>4,14</b>	<b>82,86%</b>
The overall course	<b>3,67</b>	<b>73,33%</b>

1 = negative  
5 = positive

MAJ : 18/04/2008

**Observability and Observer Desi**  
**Elena DE SAN**  
**11/02/2008 - 15/**

M2	1	2	3	4	5	6	7	8	9
Notice of the course	5	4	4	3	3	5	3	5	4
Timing of the notice	5	4	5	5	3	5	4	5	4
Web information	5	4	4	2	4	5	5	5	5
Site	5	4	4	4	4	4	5	4	4
Audiovisual support	4	4	4	-	4	4	5	4	5
Documentation	3	4	4	2	-	5	-	4	5
Meals	3	4	3	5	3	5	5	3	5
The length of the lectures were appropriate	4	4	3	5	2	5	4	3	5
The course structure was appropriate	4	4	4	2	3	5	4	3	5
The course covered the main topics	4	4	-	-	3	5	4	4	5
The overall course	4	4	4	2	3	4	4	4	4

1 = negative

5 = positive

MAJ : 18/04/2008

**Optimality, Stabilization and Feedback in Nonlinear Control**  
**Francis CLARKE**  
**18/02/2008 - 22/02/2008**

<b>M3</b>	<b>TOTAL</b>	<b>%</b>
Notice of the course	4,46	89,23%
Timing of the notice	4,62	92,31%
Web information	3,69	73,85%
Site	4,46	89,23%
Audiovisual support	4,77	95,38%
Documentation	4,45	89,09%
Meals	4,25	85,00%
The length of the lectures were appropriate	4,46	89,23%
The course structure was appropriate	4,69	93,85%
The course covered the main topics	4,85	96,92%
The overall course	4,64	92,73%

1 = negative  
5 = positive

**Optimality, Stabilization and Feedk****Francis CLAR****18/02/2008 - 22/**

<b>M3</b>	<b>1</b>	<b>2</b>	<b>3</b>	<b>4</b>	<b>5</b>	<b>6</b>	<b>7</b>	<b>8</b>	<b>9</b>	<b>10</b>
Notice of the course	4	4	4	4	5	5	5	5	5	5
Timing of the notice	5	5	4	4	5	5	5	5	4	5
Web information	4	4	3	4	2	5	3	3	5	5
Site	4	4	4	5	5	5	4	4	5	5
Audiovisual support	5	4	4	5	5	5	5	5	5	5
Documentation	4	-	4	-	3	5	5	5	5	5
Meals	5	3	4	3	5	5	5	3	5	-
The length of the lectures were appropriate	4	4	4	5	4	4	5	5	4	5
The course structure was appropriate	5	4	3	5	4	5	5	5	5	5
The course covered the main topics	5	5	4	5	4	5	5	5	5	5
The overall course	5	5	4	5	4	5	4	-	-	5

1 = negative

5 = positive

MAJ : 18/04/2008

**Optimality, Stabilization and Feedk**  
**Francis CLAR**  
**18/02/2008 - 22/**

M3	11	12	13
Notice of the course	5	5	2
Timing of the notice	5	5	3
Web information	3	5	2
Site	4	5	4
Audiovisual support	4	5	5
Documentation	3	5	5
Meals	4	5	4
The length of the lectures were appropriate	4	5	5
The course structure was appropriate	5	5	5
The course covered the main topics	5	5	5
The overall course	5	5	4

1 = negative  
5 = positive

**LMI's in Control**  
**Carsten SCHERER & Siep WEILAND**  
**25/02/2008 - 29/02/2008**

<b>M4</b>	<b>TOTAL</b>	<b>%</b>
Notice of the course	<b>4,17</b>	<b>83,43%</b>
Timing of the notice	<b>4,40</b>	<b>88,00%</b>
Web information	<b>3,89</b>	<b>77,71%</b>
Site	<b>4,34</b>	<b>86,86%</b>
Audiovisual support	<b>4,51</b>	<b>90,29%</b>
Documentation	<b>4,46</b>	<b>89,14%</b>
Meals	<b>3,26</b>	<b>65,14%</b>
The length of the lectures were appropriate	<b>4,54</b>	<b>90,86%</b>
The course structure was appropriate	<b>4,60</b>	<b>92,00%</b>
The course covered the main topics	<b>4,68</b>	<b>93,53%</b>
The overall course	<b>4,51</b>	<b>90,29%</b>

1 = negative  
5 = positive

MAJ : 18/04/2008

**LMI s in Cont**  
**Carsten SCHERER & Si**  
**25/02/2008 - 29/**

<b>M4</b>	<b>1</b>	<b>2</b>	<b>3</b>	<b>4</b>	<b>5</b>	<b>6</b>	<b>7</b>	<b>8</b>	<b>9</b>	<b>10</b>
Notice of the course	3	5	5	2	3	5	5	3	5	5
Timing of the notice	3	5	5	5	5	5	5	2	5	5
Web information	4	5	4	4	4	5	3	2	4	5
Site	2	5	4	4	5	5	4	5	5	5
Audiovisual support	3	5	3	4	5	5	4	4	5	5
Documentation	4	5	4	5	5	5	4	4	5	4
Meals	2	5	2	4	3	4	2	2	4	3
The length of the lectures were appropriate	4	5	4	4	5	4	5	4	5	5
The course structure was appropriate	4	5	4	4	5	4	5	4	5	5
The course covered the main topics	4	5	-	4	5	5	5	5	5	5
The overall course	4	5	4	4	5	4	5	4	5	5

1 = negative

5 = positive

MAJ : 18/04/2008

**LMI s in Cont**  
**Carsten SCHERER & Si**  
**25/02/2008 - 29/**

<b>M4</b>	<b>11</b>	<b>12</b>	<b>13</b>	<b>14</b>	<b>15</b>	<b>16</b>	<b>17</b>	<b>18</b>	<b>19</b>	<b>20</b>
Notice of the course	4	4	4	5	5	5	4	4	3	4
Timing of the notice	4	2	4	5	5	5	4	5	3	5
Web information	3	3	3	3	5	5	4	4	2	5
Site	2	5	4	2	5	5	5	5	4	4
Audiovisual support	4	5	4	4	5	5	5	5	5	4
Documentation	4	5	4	5	5	5	4	5	4	5
Meals	3	4	3	3	3	4	2	3	1	3
The length of the lectures were appropriate	3	5	4	5	5	5	5	4	4	5
The course structure was appropriate	4	5	4	5	5	5	5	5	5	4
The course covered the main topics	4	5	4	5	5	5	5	5	4	5
The overall course	4	5	4	4	5	5	4	5	4	5

1 = negative

5 = positive

MAJ : 18/04/2008



**LMI s in Cont**  
**Carsten SCHERER & Si**  
**25/02/2008 - 29/**

<b>M4</b>	<b>21</b>	<b>22</b>	<b>23</b>	<b>24</b>	<b>25</b>	<b>26</b>	<b>27</b>	<b>28</b>	<b>29</b>	<b>30</b>
Notice of the course	5	5	4	5	4	5	5	4	2	4
Timing of the notice	5	5	5	5	4	5	5	4	2	4
Web information	4	5	3	4	5	3	4	4	3	4
Site	5	5	4	5	5	5	5	4	4	4
Audiovisual support	4	5	4	5	5	5	5	5	4	5
Documentation	5	5	3	5	4	5	5	4	3	5
Meals	3	5	3	5	5	3	3	4	3	2
The length of the lectures were appropriate	5	5	4	5	4	5	5	5	4	5
The course structure was appropriate	4	5	5	5	4	5	5	5	4	5
The course covered the main topics	4	5	4	5	5	4	5	4	4	5
The overall course	5	5	4	5	5	4	4	4	4	4

1 = negative

5 = positive

MAJ : 18/04/2008

**LMI's in Cont**  
**Carsten SCHERER & Si**  
**25/02/2008 - 29/**

M4	31	32	33	34	35
Notice of the course	3	4	5	4	4
Timing of the notice	5	5	5	3	5
Web information	5	4	4	3	4
Site	3	4	5	5	4
Audiovisual support	3	4	5	5	5
Documentation	3	5	4	4	5
Meals	5	2	5	3	3
The length of the lectures were appropriate	4	5	4	5	4
The course structure was appropriate	5	4	4	5	4
The course covered the main topics	5	4	5	5	5
The overall course	5	4	5	5	5

1 = negative  
5 = positive

MAJ : 18/04/2008

**Robotics, Geometry and Control**  
**Ravi BANAVAR**  
**03/03/2008 - 07/03/2008**

<b>M5</b>	<b>TOTAL</b>	<b>%</b>
Notice of the course	<b>4,11</b>	<b>82,22%</b>
Timing of the notice	<b>4,33</b>	<b>86,67%</b>
Web information	<b>3,89</b>	<b>77,78%</b>
Site	<b>4,11</b>	<b>82,22%</b>
Audiovisual support	<b>4,33</b>	<b>86,67%</b>
Documentation	<b>4,11</b>	<b>82,22%</b>
Meals	<b>3,38</b>	<b>67,50%</b>
The length of the lectures were appropriate	<b>4,56</b>	<b>91,11%</b>
The course structure was appropriate	<b>4,44</b>	<b>88,89%</b>
The course covered the main topics	<b>4,33</b>	<b>86,67%</b>
The overall course	<b>4,25</b>	<b>85,00%</b>

1 = negative  
5 = positive

**Robotics, Geometry &  
Ravi BANAV,  
03/03/2008 - 07/**

M5	1	2	3	4	5	6	7	8	9
Notice of the course	5	2	5	4	4	3	4	5	5
Timing of the notice	5	5	5	4	4	3	3	5	5
Web information	5	2	4	4	4	3	3	5	5
Site	5	3	4	4	4	5	3	4	5
Audiovisual support	5	5	4	4	4	5	3	4	5
Documentation	5	3	5	3	4	4	3	5	5
Meals	4	3	-	3	4	5	2	3	3
The length of the lectures were appropriate	5	5	5	4	4	4	4	5	5
The course structure was appropriate	5	5	5	4	4	4	3	5	5
The course covered the main topics	5	4	5	4	4	4	3	5	5
The overall course	5	3	5	4	-	4	3	5	5

1 = negative

5 = positive

MAJ : 18/04/2008

**Stability and Lyapunov Functions for Hybrid Systems**  
**Fabian WIRTH**  
**10/03/2008 - 14/03/2008**

<b>M6</b>	<b>TOTAL</b>	<b>%</b>
Notice of the course	<b>4,13</b>	<b>82,50%</b>
Timing of the notice	<b>4,25</b>	<b>85,00%</b>
Web information	<b>4,13</b>	<b>82,50%</b>
Site	<b>4,50</b>	<b>90,00%</b>
Audiovisual support	<b>4,38</b>	<b>87,50%</b>
Documentation	<b>4,00</b>	<b>80,00%</b>
Meals	<b>4,00</b>	<b>80,00%</b>
The length of the lectures were appropriate	<b>4,25</b>	<b>85,00%</b>
The course structure was appropriate	<b>4,00</b>	<b>80,00%</b>
The course covered the main topics	<b>4,71</b>	<b>94,29%</b>
The overall course	<b>4,17</b>	<b>83,33%</b>

1 = negative  
5 = positive

MAJ : 18/04/2008

**Stability and Lyapunov Function**  
**Fabian WIR**  
**10/03/2008 - 14/**

M6	1	2	3	4	5	6	7	8
Notice of the course	4	4	5	5	4	3	4	4
Timing of the notice	4	4	5	5	4	4	4	4
Web information	5	5	5	5	4	1	4	4
Site	5	4	5	5	5	4	4	4
Audiovisual support	5	4	5	5	4	4	4	4
Documentation	4	4	5	5	4	2	4	4
Meals	4	4	5	5	3	3	4	4
The length of the lectures were appropriate	5	4	5	5	4	3	4	4
The course structure was appropriate	4	4	5	5	4	2	4	4
The course covered the main topics	5	5	5	5	5	-	4	4
The overall course	4	-	-	5	4	4	4	4

1 = negative

5 = positive

MAJ : 18/04/2008

**An Introduction to Networked Control Systems**  
**Richard M. MURRAY**  
**17/03/2008 - 21/03/2008**

<b>M7</b>	<b>TOTAL</b>	<b>%</b>
Notice of the course	<b>4,11</b>	<b>82,22%</b>
Timing of the notice	<b>4,07</b>	<b>81,48%</b>
Web information	<b>3,89</b>	<b>77,78%</b>
Site	<b>4,12</b>	<b>82,31%</b>
Audiovisual support	<b>4,48</b>	<b>89,63%</b>
Documentation	<b>4,46</b>	<b>89,23%</b>
Meals	<b>3,08</b>	<b>61,54%</b>
The length of the lectures were appropriate	<b>3,96</b>	<b>79,26%</b>
The course structure was appropriate	<b>4,30</b>	<b>85,93%</b>
The course covered the main topics	<b>4,19</b>	<b>83,85%</b>
The overall course	<b>4,17</b>	<b>83,33%</b>

1 = negative  
5 = positive

**An Introduction to Networks**  
**Richard M. MUI**  
**17/03/2008 - 21/**

M7	1	2	3	4	5	6	7	8	9	10
Notice of the course	4	5	4	3	5	5	5	3	4	4
Timing of the notice	4	5	4	4	5	5	5	3	4	4
Web information	3	3	2	2	5	5	5	2	4	4
Site	3	4	5	5	4	4	5	3	4	4
Audiovisual support	4	4	5	5	5	4	5	3	5	4
Documentation	4	4	5	5	5	4	5	-	5	4
Meals	3	5	4	4	4	-	5	1	4	3
The length of the lectures were appropriate	4	4	4	4	5	4	5	3	4	4
The course structure was appropriate	4	4	5	4	5	4	5	4	5	4
The course covered the main topics	4	4	3	4	5	4	5	4	5	-
The overall course	4	4	4	4	5	4	5	3,5	4	4

1 = negative

5 = positive

MAJ : 18/04/2008



**An Introduction to Networks**  
**Richard M. MUI**  
**17/03/2008 - 21/**

<b>M7</b>	<b>11</b>	<b>12</b>	<b>13</b>	<b>14</b>	<b>15</b>	<b>16</b>	<b>17</b>	<b>18</b>	<b>19</b>	<b>20</b>
Notice of the course	4	4	2	5	5	4	5	5	4	5
Timing of the notice	4	4	3	5	3	3	5	4	4	4
Web information	4	5	4	5	4	5	5	5	3	4
Site	4	5	4	5	5	5	4	4	4	-
Audiovisual support	5	5	4	5	5	5	5	5	4	5
Documentation	4	5	3	4	5	5	5	5	3	4
Meals	4	3	1	3	4	3	4	4	2	3
The length of the lectures were appropriate	5	5	2	4	5	5	3	5	3	4
The course structure was appropriate	4	5	1	4	5	5	4	5	4	4
The course covered the main topics	4	5	2	4	5	5	4	5	4	4
The overall course	4	5	2	5	5	4	4	5	4	4

1 = negative

5 = positive

MAJ : 18/04/2008

**An Introduction to Networks**  
**Richard M. MUI**  
**17/03/2008 - 21/**

M7	21	22	23	24	25	26	27
Notice of the course	5	4	3	4	4	3	3
Timing of the notice	3	4	4	5	4	3	5
Web information	3	4	3	4	3	4	5
Site	2	4	4	4	2	5	5
Audiovisual support	4	5	5	4	2	4	5
Documentation	4	5	4	5	4	5	5
Meals	1	2	4	3	1	2	3
The length of the lectures were appropriate	2	2	5	5	2	4	5
The course structure was appropriate	4	4	5	5	4	4	5
The course covered the main topics	4	3	3	4	5	5	5
The overall course	4	4	4	5	4	4	4

1 = negative  
5 = positive

MAJ : 18/04/2008

**Verification and Control of Non linear Systems**  
**Alexandre BAYEN & Ian MITCHELL**  
**25/03/2008 - 28/03/2008**

<b>M8</b>	<b>TOTAL</b>	<b>%</b>
Notice of the course	<b>4,00</b>	<b>80,00%</b>
Timing of the notice	<b>4,50</b>	<b>90,00%</b>
Web information	<b>4,38</b>	<b>87,50%</b>
Site	<b>4,63</b>	<b>92,50%</b>
Audiovisual support	<b>4,71</b>	<b>94,29%</b>
Documentation	<b>4,38</b>	<b>87,50%</b>
Meals	<b>3,63</b>	<b>72,50%</b>
The length of the lectures were appropriate	<b>4,63</b>	<b>92,50%</b>
The course structure was appropriate	<b>4,75</b>	<b>95,00%</b>
The course covered the main topics	<b>4,63</b>	<b>92,50%</b>
The overall course	<b>4,71</b>	<b>94,29%</b>

1 = negative  
5 = positive

**Verification and Control of M**  
**Alexandre BAYEN & Ia**  
**25/03/2008 - 28/**

M8	1	2	3	4	5	6	7	8
Notice of the course	5	5	2	4	4	4	5	3
Timing of the notice	5	4	5	4	4	5	4	5
Web information	5	4	4	4	5	3	5	5
Site	5	5	5	4	4	5	5	4
Audiovisual support	5	5	-	5	4	5	5	4
Documentation	5	5	4	4	3	5	4	5
Meals	5	5	3	3	3	3	3	4
The length of the lectures were appropriate	5	5	5	5	4	5	4	4
The course structure was appropriate	5	5	5	5	5	5	4	4
The course covered the main topics	5	5	4	4	5	5	5	4
The overall course	5	5	5	4	-	5	5	4

1 = negative

5 = positive

MAJ : 18/04/2008

**An Introduction to Local and Global Optimization**  
**Fabio SCHOEN**  
**31/03/2008 - 04/04/2008**

<b>M9</b>	<b>TOTAL</b>	<b>%</b>
Notice of the course	<b>4,63</b>	<b>92,50%</b>
Timing of the notice	<b>4,63</b>	<b>92,50%</b>
Web information	<b>4,25</b>	<b>85,00%</b>
Site	<b>4,75</b>	<b>95,00%</b>
Audiovisual support	<b>4,88</b>	<b>97,50%</b>
Documentation	<b>4,50</b>	<b>90,00%</b>
Meals	<b>4,25</b>	<b>85,00%</b>
The length of the lectures were appropriate	<b>5,00</b>	<b>100,00%</b>
The course structure was appropriate	<b>4,75</b>	<b>95,00%</b>
The course covered the main topics	<b>5,00</b>	<b>100,00%</b>
The overall course	<b>4,75</b>	<b>95,00%</b>

1 = negative  
5 = positive

MAJ : 18/04/2008

**An Introduction to Local and  
Fabio SCHOI  
31/03/2008 - 04/**

M9	1	2	3	4	5	6	7	8
Notice of the course	5	5	4	5	5	4	5	4
Timing of the notice	4	5	5	5	5	3	5	5
Web information	4	5	4	5	5	4	3	4
Site	5	5	5	5	5	4	4	5
Audiovisual support	5	5	4	5	5	5	5	5
Documentation	5	5	5	5	5	5	3	3
Meals	5	5	4	4	4	4	3	5
The length of the lectures were appropriate	5	5	5	5	5	5	5	5
The course structure was appropriate	5	5	5	5	5	5	4	4
The course covered the main topics	5	5	5	5	5	5	5	5
The overall course	5	5	5	5	5	5	4	4

1 = negative

5 = positive

MAJ : 18/04/2008

**Hybrid Systems and Control**  
**Christophe PRIEUR & Andrew TEEL**  
**14/04/2008 - 18/04/2008**

<b>M11</b>	<b>TOTAL</b>	<b>%</b>
Notice of the course	<b>4,50</b>	<b>90,00%</b>
Timing of the notice	<b>4,57</b>	<b>91,43%</b>
Web information	<b>4,14</b>	<b>82,86%</b>
Site	<b>3,93</b>	<b>78,57%</b>
Audiovisual support	<b>3,86</b>	<b>77,14%</b>
Documentation	<b>3,79</b>	<b>75,71%</b>
Meals	<b>4,14</b>	<b>82,86%</b>
The length of the lectures were appropriate	<b>4,43</b>	<b>88,57%</b>
The course structure was appropriate	<b>4,36</b>	<b>87,14%</b>
The course covered the main topics	<b>4,69</b>	<b>93,85%</b>
The overall course	<b>4,23</b>	<b>84,62%</b>

1 = negative  
5 = positive

MAJ : 18/04/2008

**Hybrid Systems an  
Christophe PRIEUR & /  
14/04/2008 - 18/**

<b>M11</b>	<b>1</b>	<b>2</b>	<b>3</b>	<b>4</b>	<b>5</b>	<b>6</b>	<b>7</b>	<b>8</b>	<b>9</b>	<b>10</b>
Notice of the course	5	5	3	3	4	5	5	5	3	5
Timing of the notice	5	5	3	3	4	5	5	5	5	5
Web information	5	2	2	3	4	5	5	5	3	5
Site	5	3	2	2	5	4	4	5	4	5
Audiovisual support	5	4	2	2	4	3	4	5	5	5
Documentation	4	2	1	4	4	5	4	5	5	5
Meals	5	5	2	3	5	3	5	5	4	5
The length of the lectures were appropriate	5	5	3	2	4	5	4	5	5	5
The course structure was appropriate	5	3	3	2	4	5	5	5	5	5
The course covered the main topics	5	5	-	2	4	5	5	5	5	5
The overall course	-	4	3	2	4	5	5	5	5	5

1 = negative

5 = positive

MAJ : 18/04/2008



**Hybrid Systems an  
Christophe PRIEUR & /  
14/04/2008 - 18/**

M11	11	12	13	14
Notice of the course	5	5	5	5
Timing of the notice	4	5	5	5
Web information	4	5	5	5
Site	4	5	3	4
Audiovisual support	4	5	3	3
Documentation	5	5	2	2
Meals	2	5	4	5
The length of the lectures were appropriate	4	5	5	5
The course structure was appropriate	4	5	5	5
The course covered the main topics	5	5	5	5
The overall course	4	5	4	4

1 = negative  
5 = positive

MAJ : 18/04/2008

TOTAL en nombre	M1	M2	M3	M4	M5	
Notice of the course	4,30	4,00	4,46	4,17	4,11	
Timing of the notice	4,00	4,44	4,62	4,40	4,33	
Web information	4,30	4,33	3,69	3,89	3,89	
Site	4,00	4,22	4,46	4,34	4,11	
Audiovisual support	4,30	4,25	4,77	4,51	4,33	
Documentation	4,65	3,86	4,45	4,46	4,11	
Meals	3,32	4,00	4,25	3,26	3,38	
The length of the lectures were appropriate	4,45	3,89	4,46	4,54	4,56	
The course structure was appropriate	4,45	3,78	4,69	4,60	4,44	
The course covered the main topics	4,60	4,14	4,85	4,68	4,33	
The overall course	4,42	3,67	4,64	4,51	4,25	

TOTAL en pourcentage	M1	M2	M3	M4	M5	
Notice of the course	86%	80%	89%	83%	82%	
Timing of the notice	80%	89%	92%	88%	87%	
Web information	86%	87%	74%	78%	78%	
Site	80%	84%	89%	87%	82%	
Audiovisual support	86%	85%	95%	90%	87%	
Documentation	93%	77%	89%	89%	82%	
Meals	66%	80%	85%	65%	68%	
The length of the lectures were appropriate	89%	78%	89%	91%	91%	
The course structure was appropriate	89%	76%	94%	92%	89%	
The course covered the main topics	92%	83%	97%	94%	87%	
The overall course	88%	73%	93%	90%	85%	

<b>M8</b>	<b>M9</b>	<b>M11</b>	<b>MOYENNE</b>
4,00	4,63	4,50	<b>4,24</b>
4,50	4,63	4,57	<b>4,38</b>
4,38	4,25	4,14	<b>4,09</b>
4,63	4,75	3,93	<b>4,31</b>
4,71	4,88	3,86	<b>4,45</b>
4,38	4,50	3,79	<b>4,27</b>
3,63	4,25	4,14	<b>3,73</b>
4,63	5,00	4,43	<b>4,42</b>
4,75	4,75	4,36	<b>4,41</b>
4,63	5,00	4,69	<b>4,58</b>
4,71	4,75	4,23	<b>4,35</b>

<b>M8</b>	<b>M9</b>	<b>M11</b>	<b>%</b>
80%	93%	90%	<b>169,62%</b>
90%	93%	91%	<b>175,25%</b>
88%	85%	83%	<b>163,53%</b>
93%	95%	79%	<b>172,23%</b>
94%	98%	77%	<b>177,88%</b>
88%	90%	76%	<b>170,61%</b>
73%	85%	83%	<b>149,17%</b>
93%	100%	89%	<b>176,66%</b>
95%	95%	87%	<b>176,47%</b>
93%	100%	94%	<b>183,29%</b>
94%	95%	85%	<b>174,07%</b>